

**STATE OF NEW YORK, NO. 21: THE
TWENTY-FOURTH ANNUAL REPORT OF
THE MANAGERS AND
OFFICERS OF THE CRAIG COLONY FOR
EPILEPTICS, SONYEA, LIVINGSTON
COUNTY, N. Y., JANUARY 9, 1918**

Published @ 2017 Trieste Publishing Pty Ltd

ISBN 9780649057825

State of New York, No. 21: The Twenty-Fourth Annual Report of the Managers and Officers of the Craig Colony for Epileptics, Sonyea, Livingston County, N. Y., January 9, 1918 by Craig Colony for Epileptics

Except for use in any review, the reproduction or utilisation of this work in whole or in part in any form by any electronic, mechanical or other means, now known or hereafter invented, including xerography, photocopying and recording, or in any information storage or retrieval system, is forbidden without the permission of the publisher, Trieste Publishing Pty Ltd, PO Box 1576 Collingwood, Victoria 3066 Australia.

All rights reserved.

Edited by Trieste Publishing Pty Ltd.
Cover @ 2017

This book is sold subject to the condition that it shall not, by way of trade or otherwise, be lent, re-sold, hired out, or otherwise circulated without the publisher's prior consent in any form or binding or cover other than that in which it is published and without a similar condition including this condition being imposed on the subsequent purchaser.

www.triestepublishing.com

CRAIG COLONY FOR EPILEPTICS

**STATE OF NEW YORK, NO. 21: THE
TWENTY-FOURTH ANNUAL REPORT OF
THE MANAGERS AND
OFFICERS OF THE CRAIG COLONY FOR
EPILEPTICS, SONYEA, LIVINGSTON
COUNTY, N. Y., JANUARY 9, 1918**

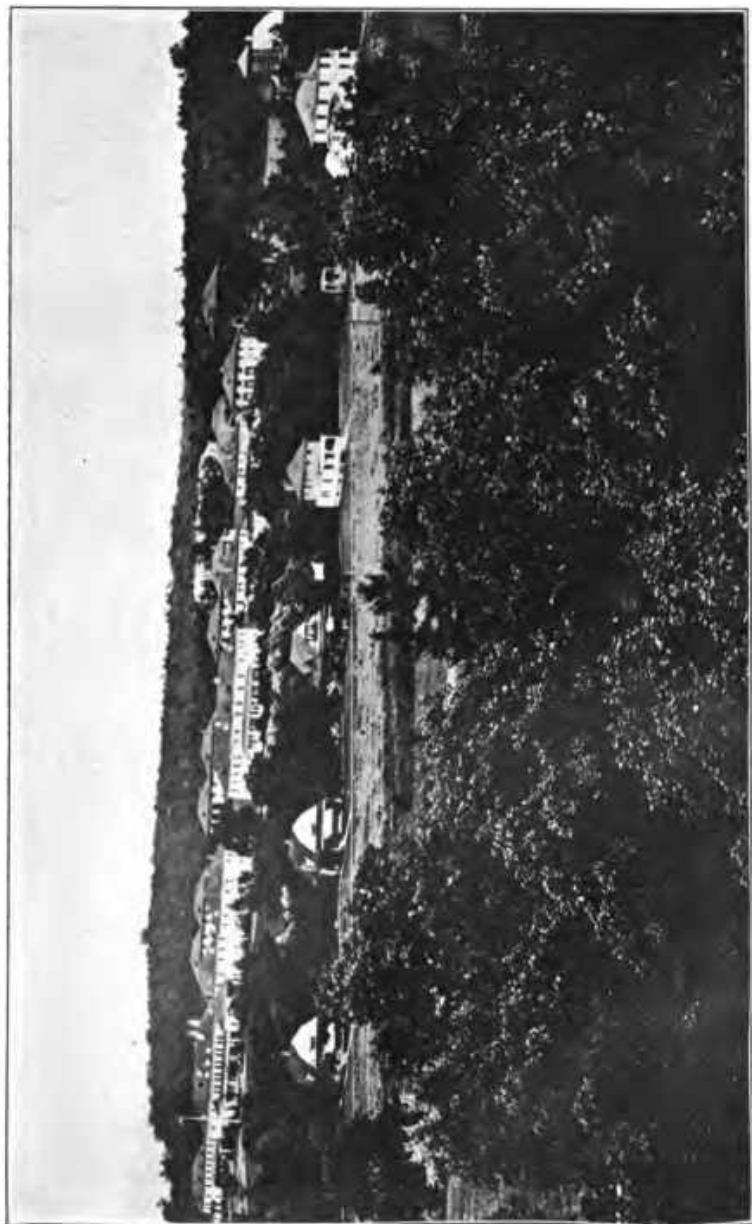

VILLA FLORA GROUP FOR FEMALES IN THE BACKGROUND. SOME EMPLOYEES' COTTAGES IN THE FOREGROUND.

STATE OF NEW YORK

The Twenty-Fourth Annual Report

OF THE

Managers and Officers

OF THE

Craig Colony for Epileptics

Sonyea, Livingston County, N. Y.

TRANSMITTED TO THE LEGISLATURE JANUARY 9, 1918

ALBANY
J. B. LYON COMPANY, PRINTERS
1918

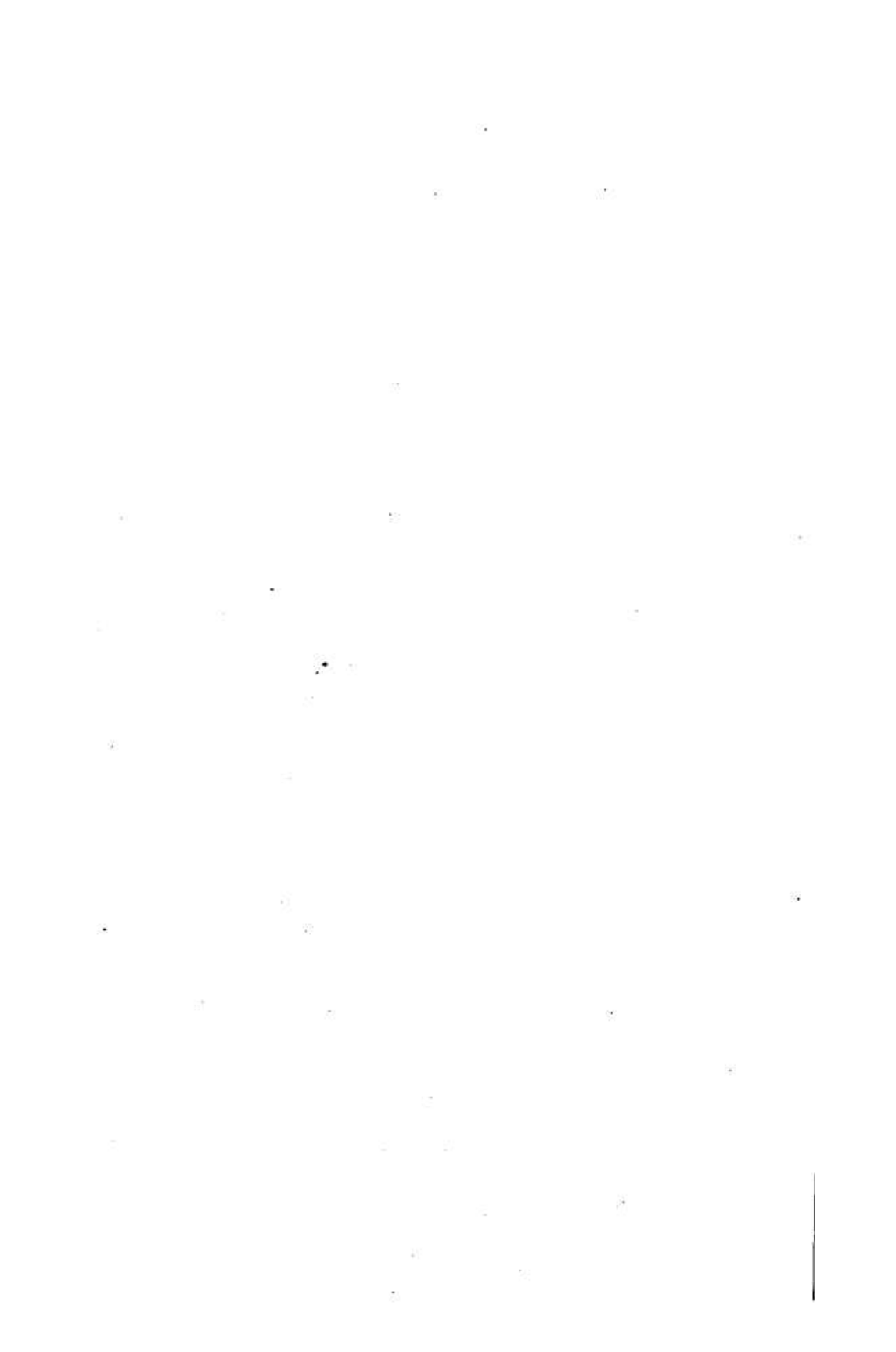

LIST OF ILLUSTRATIONS

| | FACING PAGE |
|--|----------------|
| Villa Flora Group for Females in the Background. Some Employees' Cottages in the Foreground..... Frontispiece | |
| View of the Village Green Group for Males..... | 8 |
| Employee's Cottage | 16 |
| Employee's Cottage. All Electric and Telephone Lines throughout the Institution that were not in Underground Conduits have had Reinforced Concrete Poles Substituted for Wooden Poles..... | 24 |
| Entertainment of Patients..... | 32 |
| Entertainment of Patients..... | 40 |
| Entertainment of Patients..... | 48 |
| Street Fair Held at the Colony July 21, 1917; for the Benefit of the Red Cross | 56 |
| Street Fair Held at the Colony July 21, 1917; for the Benefit of the Red Cross | 64 |
| Street Fair Held at the Colony July 21, 1917; for the Benefit of the Red Cross | 72 |
| Street Fair Held at the Colony July 21, 1917; for the Benefit of the Red Cross | 80 |
| Loomis Infirmary for Males..... | 88 |
| Sonyea Home Defense Corps (all employees)..... | 96 |
| Patients Work in the Cornfield..... | 104 |
| Radiographs Showing Various Positions of the Clinoids..... | 112 |
| Cross Section of Pituitary Fossae..... | 120 |
| Age at Onset in 285 Cases with Gross Brain Lesions..... | 128 |
| Age at Onset in 371 Cases without Gross Brain Lesions..... | 136 |
| Chart I.—Showing Brain Weights in 428 Males and 287 Females, a Total of 715 Epileptics, Grouped by 100 Gram Intervals, All Brains Included, Irrespective of Gross Lesions..... | 144 |
| Chart II.—Brain Weights of Ages and Sexes (Exclusive of Organic Lesions) in 245 Epileptics with a Similar Curve from Handmann () Showing German Normals..... | 148 |
| Chart III.—Brain Weights by Ages and Sexes (Exclusive of Organic Lesions) in 245 Epileptics with a Similar Curve for Normals ().... | 156 |

Check in copy. 2-17-1928.

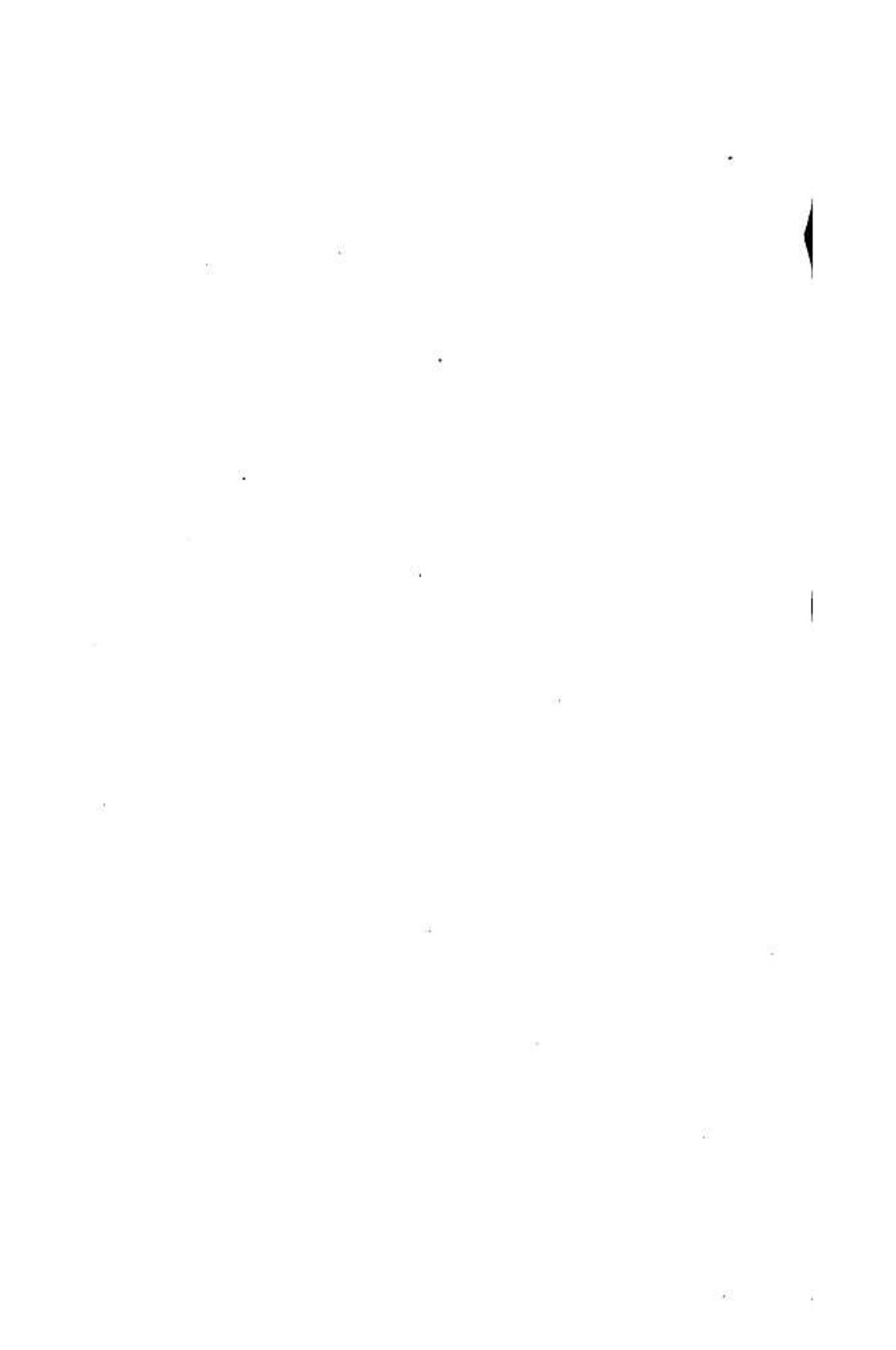

STATE OF NEW YORK

No. 21

IN SENATE

JANUARY 9, 1918

TWENTY-FOURTH ANNUAL REPORT

OF THE

MANAGERS AND OFFICERS OF THE CRAIG
COLONY FOR EPILEPTICS, SONYEA,
LIVINGSTON COUNTY, N. Y.

JANUARY 1, 1918

To the Legislature:

By direction of the Board of Managers, I have the honor to transmit herewith to the Legislature the Twenty-Fourth Annual Report of the Craig Colony for Epileptics.

PERCY L. LANG,
President of Board of Managers.

GENERAL INFORMATION

The Craig Colony for Epileptics is located at Sonyea in Livingston county, New York State. Seventy miles southeast of Buffalo and 40 miles south of Rochester. Including over 900 acres of woodland, it has a total area of 1,895.5 acres.

The Colony, maintained solely by State appropriations, was named in honor of the late Oscar Craig of Rochester, N. Y., president of the State Board of Charities at the time the Colony was founded in 1894. The first patient was admitted in January 1896.

From New York and Buffalo, the Colony is best reached over the Lackawanna railroad to Mount Morris, thence by conveyance or train, four and one-half miles to the Colony. From Rochester one can reach Sonyea either over the Pennsylvania or Erie and from Olean over the Pennsylvania railroad. The Pennsylvania and Erie railroads have stations on the Colony premises.

Adams Express, Western Union Telegraph offices, long distance Bell and Independent telephones are on the Colony premises.

Visitors to patients are admitted Wednesdays and Saturdays from 10:00 to 11:30 A. M., and 2:00 to 4:00 P. M. Sick patients may be visited at any time the physician in charge of such patient gives permission to that effect.

When a patient becomes seriously ill, the nearest relative of such patient, whose address is at hand, is notified as soon as possible by telegraph or letter. All inquiries about patients are promptly answered. The Colony cannot undertake to write voluntarily concerning a patient who is not ill, but will gladly reply to inquiries. Relatives and friends of patients should give prompt notice of any change in their address in order that they may be reached without delay, if necessary.

Address all inquiries regarding patients to the Medical Superintendent. Give your full name and address and the patient's full name each time you write.