SUN HUNTING

Published @ 2017 Trieste Publishing Pty Ltd

ISBN 9780649008735

Sun hunting by Kenneth L. Roberts

Except for use in any review, the reproduction or utilisation of this work in whole or in part in any form by any electronic, mechanical or other means, now known or hereafter invented, including xerography, photocopying and recording, or in any information storage or retrieval system, is forbidden without the permission of the publisher, Trieste Publishing Pty Ltd, PO Box 1576 Collingwood, Victoria 3066 Australia.

All rights reserved.

Edited by Trieste Publishing Pty Ltd.
Cover @ 2017

This book is sold subject to the condition that it shall not, by way of trade or otherwise, be lent, re-sold, hired out, or otherwise circulated without the publisher's prior consent in any form or binding or cover other than that in which it is published and without a similar condition including this condition being imposed on the subsequent purchaser.

www.triestepublishing.com

KENNETH L. ROBERTS

SUN HUNTING

Trieste

SUN HUNTING

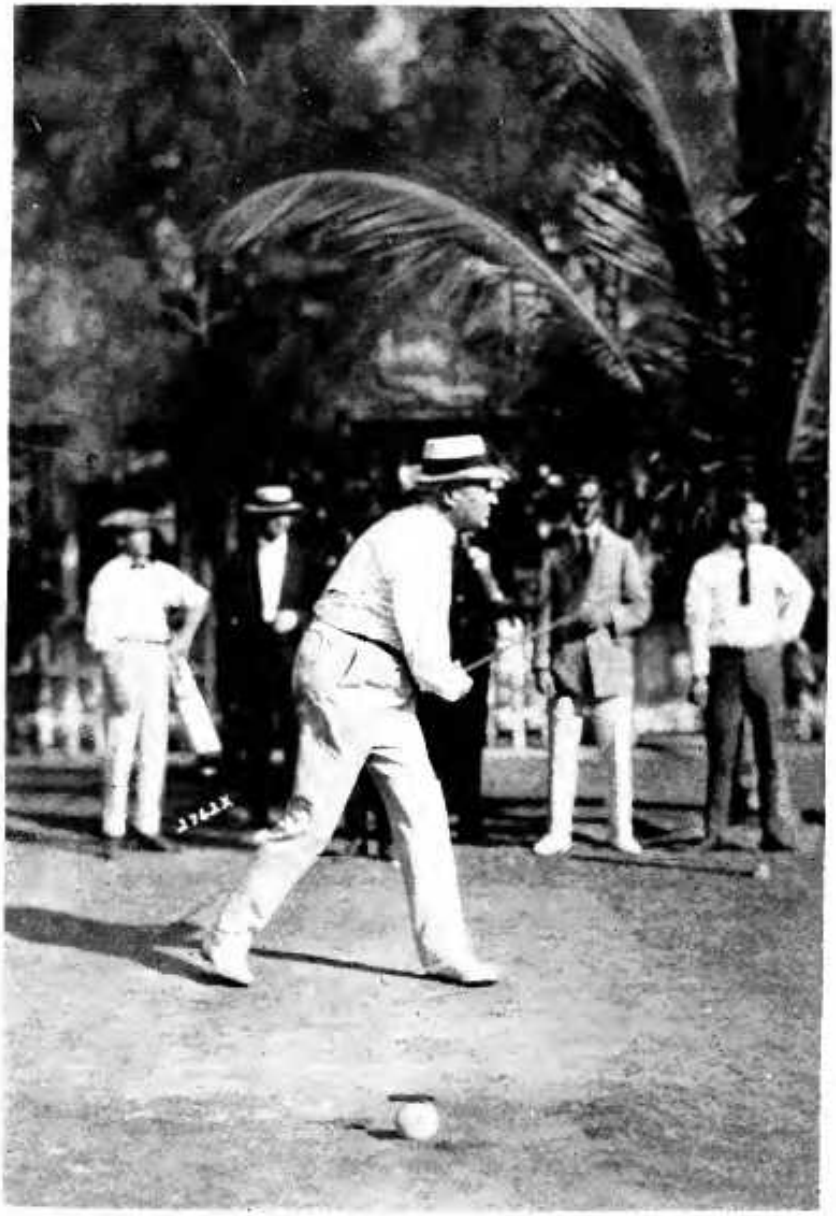

President Harding, an occasional sun-hunter, slices one into the palmettos on one of Miami Beach's three links.

SUN HUNTING

Adventures and Observations among the Native and Migratory Tribes of Florida, including the Stoical Time-Killers of Palm Beach, the Gentle and Gregarious Tin-Canners of the Remote Interior, and the Vivacious and Semi-Violent Peoples of Miami and Its Purlieus

By

Kenneth L. Roberts

Author of *Why Europe Leaves Home*

INDIANAPOLIS
THE BOBBS-MERRILL COMPANY
PUBLISHERS

Copyright, 1922
By The Curtis Publishing Company

Copyright, 1922
By The Bobbs-Merrill Company

LIBRARY
DEC 1 1972
UNIVERSITY OF ILLINOIS

Printed in the United States of America.

F
316
R64

PRESS OF
BRAUNWORTH & CO.
BOOK MANUFACTURERS
BROOKLYN, N. Y.

To

Juan Ponce De Leon

who found in 1513

That Florida wasn't all it was

Cracked Up to be

but who Liked it Well Enough

to Go Back

This Book is Appreciatively

Dedicated

CONTENTS

BOOK ONE

THE TIME-KILLERS

Chapter		Page
I	Of time-killing in the French and English manner—and of ancient and modern American time-slaughterers	3
II	Of the passage from winter to summer in one day's time—and of the habitat of some rare specimens	8
III	Of the peculiar differences between two sides of a lake—of money odors—and of the questers after Charley Schwab	13
IV	Of the apotheosis of the bicycle—of the uses of wheel-chairs—and of the mental activities of chair-chauffeurs	18
V	Of the telegram-expecters—of the date-guessers—and of the statistic weevils	22
VI	Of the changing of clothes—of the way they wear 'em—and of the females of the dress-ferret species	26
VII	Of the fascinations of the beach—of the sand-hounds from Odessa and elsewhere—and of prudes and stylish stouts	30
VIII	Of the Three Day Suckers—of true smartness—and of the Buckwheats and the dead line	36
IX	Of the smartest thing in Palm Beach—of large amounts of money—and of the Old Guard	41
X	Of those who wish to crash into society—and of those who furnish the palpitating society items	47