SIR
EDWARD ELGAR

Published @ 2017 Trieste Publishing Pty Ltd

ISBN 9780649109593

Sir Edward Elgar by J. F. Porte

Except for use in any review, the reproduction or utilisation of this work in whole or in part in any form by any electronic, mechanical or other means, now known or hereafter invented, including xerography, photocopying and recording, or in any information storage or retrieval system, is forbidden without the permission of the publisher, Trieste Publishing Pty Ltd, PO Box 1576 Collingwood, Victoria 3066 Australia.

All rights reserved.

Edited by Trieste Publishing Pty Ltd.
Cover @ 2017

This book is sold subject to the condition that it shall not, by way of trade or otherwise, be lent, re-sold, hired out, or otherwise circulated without the publisher's prior consent in any form or binding or cover other than that in which it is published and without a similar condition including this condition being imposed on the subsequent purchaser.

www.triestepublishing.com

J. F. PORTE

SIR EDWARD ELGAR

Trieste

SIR EDWARD ELGAR

The International Music Library.

The First Issues will include the following Volumes :—

MEDIEVAL MUSIC. By R. R. TERRY, MUS.D.

ESSAYS ON MUSICAL SUBJECTS.
By EDWIN EVANS.

MODERN BRITISH COMPOSERS.
By EDWIN EVANS.

THE ART OF THE PLAYER-PIANO.
By SYDNEY GREW.

SIR EDWARD ELGAR. By J. F. PORTE.

SIR CHARLES STANFORD. By J. F. PORTE.

VOYAGE MUSICAL AU PAYS DU PASSE.
By ROMAIN ROLLAND (translated by BERNARD MIALL).

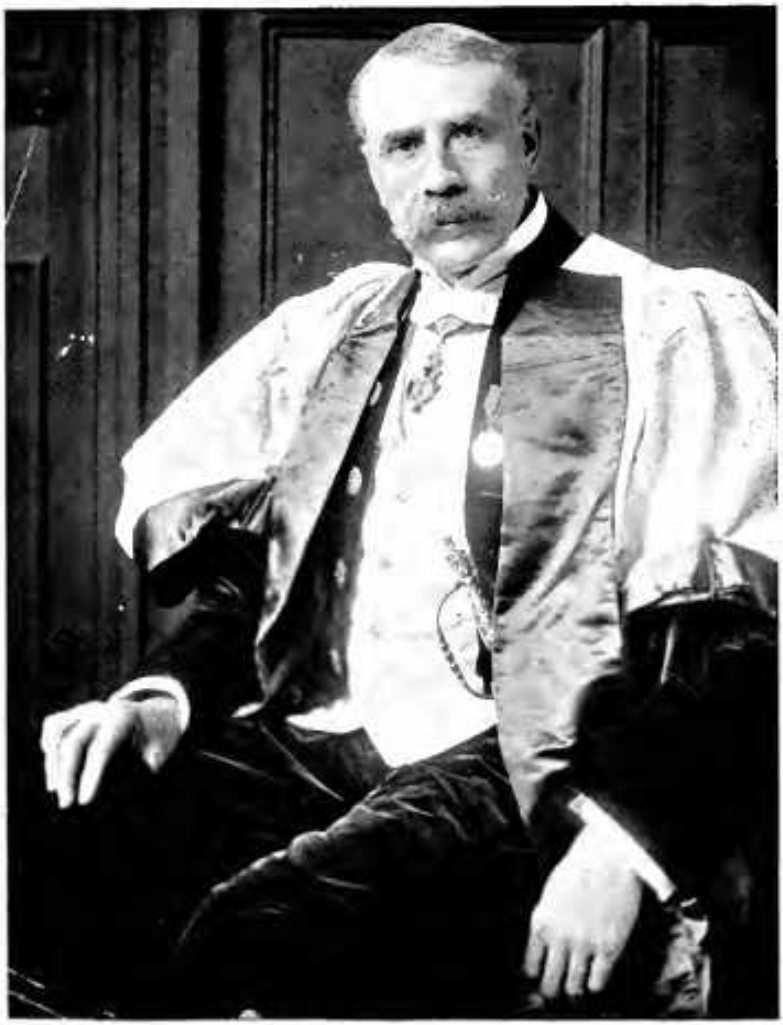

Edward Elgar

SIR EDWARD ELGAR

O.M., Mus. Doc., LL.D., M.A.

BY

J. F. PORTE

Author of
Sir Charles Stanford, etc.

WITH A PORTRAIT OF SIR EDWARD ELGAR
AND
MUSICAL ILLUSTRATIONS IN THE TEXT.

LONDON:
KEGAN PAUL, TRENCH, TRUBNER & CO., LTD.
NEW YORK: E. P. DUTTON & CO.
1921.

THE Author desires to tender his thanks for information courteously given by :—Dr A. Eaglefield Hull, Dr Frederick J. Karn, Mr Landon Ronald, Mr Harvey Grace ("Musical Times"), Mr Robin H. Legge, Mr W. Elkin (Messrs Elkin and Co.), Miss Margaret Fairless, Messrs Boosey and Co., Ltd., Messrs Enoch and Co., Ltd., The Gramophone Co., Ltd., Messrs Novello and Co., Ltd., Messrs Joseph Williams and Co., "The Bath and Wilts Chronicle."